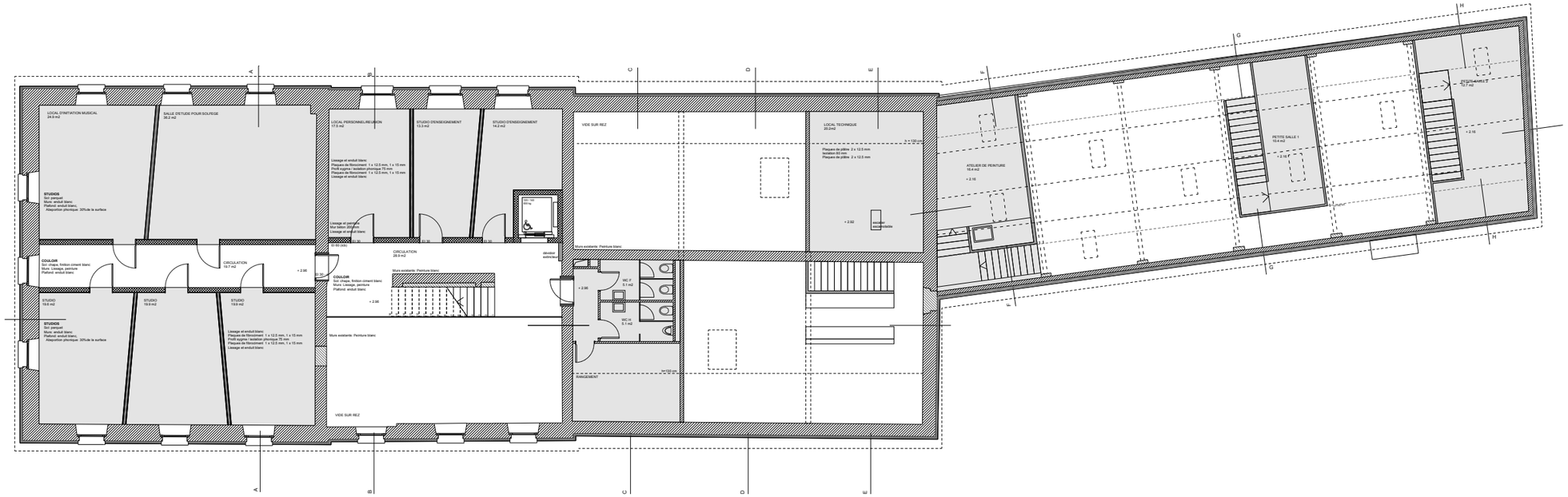

PLAN 1er ETAGE

PLAN COMBLES

0 1 5 10 m

MPH architectes

REHABILITATION DU BÂTIMENT DE LA RUE DES CYGNES 10, YVERDON-LES-BAINS

PLANS 1er ETAGE et COMBLES